"BUSINESS IS GOOD" When You Are Using the Columns of the Home Newspaper
The Daily News

RICHMOND
DAILY NEWS

"DISPEL THE GLOOMS;" the "Joys hold Sway in Every Letter of a
DAILY NEWS
"Want Ad"

VOLUME I | RICHMOND, CAL., TUESDAY, FEBRUARY 17, 1914. | NUMBER 20

CITY COUNCILMEN FAIL TO SOLVE MIGHTY TUNNEL PUZZLE

THREE ENTER SENATOR FIGHT

Leonhart, Allen and Mazza Toss Their Hats in Ring and Declare They Are Out to Win.

MASS MEETING PLANNED FOR EARLY IN MARCH

Workingmen Will Not Endorse Any Candidate, But Will Let All Go to the Polls as Free Lances.

Edward O. Allen of San Rafael, lawyer, announces his candidacy on the Progressive ticket.

R. Leonhart, Socialist, sends word from Marin county that he is in the race and local Socialists immediately endorse him.

John J. Mazza, attorney, residing at San Rafael, also comes forth on the Progressive ticket.

Above is the developments for one day in the matter of the recall of State Senator James C. Owens. That the Progressives intend to make a strong battle for their candidates is shown by the fact that Charles R. Detrick, secretary of the Progressive State Central Committee, has given Allen a personal letter.

Yesterday the 2700 club men in the Labor Temple and discussed for several hours the recall. Paul Scharrenberg, secretary of the State Federation of Labor, was in attendance.

It was unanimously decided to hold a mass meeting in this city in the next few weeks, probably the first week in March. A committee consisting of C. F. Washburn, John R. Kiely and Bert F. Heath was appointed to make arrangements for the meeting. All of the candidates of the various parties will speak.

In addition to the above committee, another one, consisting of F. W. Heckman, T. C. De Villier and T. O. Carmen, was selected to confer with Supervisor Warren H. McBryde relative to getting men of every party on the list of election officials.

The club went on record as opposed to endorsing any candidate. It will be an even battle with every one taking a chance on defeating Owens. Of course the Republican party will now be forced to put a candidate into the field.

There was a current rumor that it had agreed to keep its hands off providing Owens went the journey alone, and the other parties did not interfere. Now that the three men named above have come out with positive statements that they will run, the battle is on.

SOCIALISTS MEET.

There was a meeting of the Socialists yesterday immediately afterword was received from Marin county that Leonhart would be in the race. The News stated weeks ago that Leonhart would run and the message yesterday merely confirms this statement.

Leonhart is a member of Carpenters' Union No. 22 of San Francisco and was a candidate against Owens in 1912.

ALLEN'S RECORD.

Allen is 38 years of age and was born in San Francisco. He has lived in Marin County fourteen years. He is a graduate of the University of California and started to practice law in 1900. His wife is the daughter of S. M. Augustine of San Rafael, one of the large dairymen of that section.

TEA
.... OF ....
TODAY

Corinthian Brand

Best values that money can buy

1-2 lb. Can 30c
1 lb. Can 60c

PULSE BROS.
QUALITY GROCERS
Office Phone 1661
Order Room 1351

$1,000 REWARD $1,000

John Nicholl will pay $1000 reward to any person who can prove that he has spoken to any official, employe or representative, or any one connected with the Cary Brick Company relative to the proposed municipal tunnel.

It has been rumored that the Cary people want $18,000 for their old brick yard, and will ask the city that amount if the present route of the tunnel is continued. Whether or not this is so the News has been unable to learn. Representatives of the company have been here several days.

The brick plant is on the southern end of the tunnel.

TWO COMPANIES DO NOT HEED COUNCIL

One out of the three companies selling water in this city, which have not yet sent in a yearly statement to the Council, did so last night, and the other two will be instructed to immediately do so or suffer the penalty.

The Union Water Company sent in its statement, but McEwen brothers and Fred Meyers are still to be heard from. The Union system is on the west side. The comapny serves 104 subscribers.

According to the report the company has been operating at a loss. There was $2298.40 received from the sale of water and in all $2483.01 received from all sources. The distribution, pumping, etc., cost $3594.97. This was distributed as follows: Pumping, $1697.11; distribution, $156.55; commercial and general, $1242.94; taxes, $300.87; depreciation, $215.40.

WIRE CAUSES ALARM.

An alarm of fire from the vicinity of Eighth street and Bissell avenue proved to be nothing more than an overheated wire. It was sputtering and the alarm was sent in.

TOMORROW NIGHT NATIVES HAVE BIG TIME

Natives will burst forth in rejoicing in this city on tomorrow evening. Richmond Parlor has many events to fulfill and will be host to many visiting parlors. There is an initiation, election of candidates, installation and a big banquet, scheduled for the evening's fun.

The Richmond Parlor band will be out with many new airs. A special concert will be held in front of Sequoia Hall at 7:30 o'clock.

The officers of the order will hold a special meeting in bank hall tonight for the purpose of perfecting the ritualistic work.

Nicholl Presents His Proposition Only Making Matters Slightly More Intricate Than Heretofore

Deeper and deeper grows the tunnel tangle. Councilman Follett "panned" the city engineer and city attorney on several occasions last evening, showing how he felt, but the remainder of the Council sat mute, heavy browed and weary looking, showing that the big tangle was a load under which they were staggering.

That the whole board and the entire city administration is completely in the air, and has not the slightest idea as to how to get out of the mess was clearly evident to every one in attendance at the meeting.

Councilman Follett stated when a letter was read from J. S. Moyle, asking to purchase the George Richard residence on Oregon avenue for $65, "I believe that we had better wait and find out where we are at before we take any action towards selling houses or anything else."

John Nicholl did submit a proposition and any one who reads it below can see for themselves that thousands of dollars will have to be spent before the first shovelful of dirt comes out of the muncipal tunnel. Whether the board will adopt the proposition or stick to the present route is all a matter of conjecture.

Nicholl's proposition was as follows:

Oakland, Cal., Feb. 16, 1914.

To the Honorable, The Mayor and City Council of the City of Richmond, California—

Gentlemen: I am glad of the opportunity of submitting to your honorable body plans by which we may bridge over our present difficulties; and I can assure you that regardless of all the contentions of the past, no one has the upbuilding of the city of Richmond more at heart than I. I am not unmindful of the duties devolving upon us all in the future advancement of Richmond in all lines of human endeavor. We must present a solid front and all act as a unit. Hence I have prepared the brief outlines of a program in which, I think, all of us who are interested in the tunnel proceedings can readily concur.

Admitting that the city of Richmond has a flexible charter, which can be bent in many ways, if the city of Richmond should deem it best to assume our $40,000 contract with the Worswick Street Paving Company, we are willing to reimburse the city, either by bond or cash in escrow, and will sign any kind of a contract which will bind us not to protest in any way or manner the boring of the tunnel. The city cannot lose by this and it will get us out of the arena and simplify matters so that you can do business with the Worswick Street Paving Company people direct.

That letter, freely commented on by the press from our attorney, M. R. Jones, relative to signing a waiver in this matter, speaks for itself, and I cannot see how it is of any benefit to all of us who are interested at this time. It protects the Worswick Street Paving Company and the John Nicholl Company and nothing further.

Another proposition is this: We are willing that you go back to the original survey made by your engineers, namely, over the oil well. In this connection the legal features have been discussed with our attorney and are feasible. It is true the awarding of the contract to the Shattuck-Edinger people is the worst hurdle we have to get over, but after a consultation with Mr. Shattuck, of the Shattuck-Edinger Company, he expressed an opinion that he would be agreeable to going back to the first right of way. The Santa Fe Railway can be negotiated with and a suitable arrangement made with them entailing no expense only what has been assumed already. The engineering features have been taken up with Mr. Haviland and his version is this: The oil well can be operated from our own property and on the site of its present location. The derrick and buildings can be all removed within ninety working days, and all that will be seen upon the right of way will be an ordinary manhole in the sidewalk, which we will have an easement from you to reach, entailing no stoppage of traffic or impediment to travel more than an ordinary manhole in any paved street. Mr. Haviland further states that after months of deliberation he located the right of way over this well as being the cheapest and most suitable plan for the tunnel right of way, as it did not interfere in the least with Oregon and Buena Vista avenues, which are now being paved with first-class pavement, curbed and sidewalked. He further states if no Oregon or Buena Vista avenues were in existence when he surveyed this route, the route selected by him would be where it is now projected. In fact, either route is good in his estimation and the cost of boring in each case is similar. We are willing that the city of Richmond shall reconvey to us, by proper legal methods and within a reasonable time, all of the lots numbered 5, 6, 7, 8, 9, 10, Block O, fronting upon Oregon avenue, also the 60-foot right of way leading from Richmond avenue up to the lots so described. The city can retain all of the other property, including all the lots above Buena Vista avenue, and including lots 5, 6, 7, 8, 9, 10, Block N. We will then deed the city of Richmond a right of way as so described in Mr. Haviland's first report, together with all easements necessary thereto, the same being a right of way from Richmond avenue parallel to the Santa Fe Railway, in and to the lots or parcels of land now owned by the city of Richmond, which will give you a complete, continuous right of way as far as our property is concerned. We will be prepared immediately to make that kind of a deed, while your deed to us can be awaited until you can prepare it. For this exchange of

(Continued on Page 8.)

RICHMOND CLUB WANTS MORE POLICE

Unanimously the members of the Richmond Club, at their meeting in the Library building, yesterday afternoon, carried a resolution supporting Chief of Police Arnold in his fight for an increased police force. The matter was discussed thoroughly and intelligently, and the action taken, without doubt, expresses the sentiment of the entire community.

The club also is waging a fight for the appointment of two policewomen for duty in this city.

Mrs. Kate Smith, chairman of the education day meeting, had a lively program in store for the members present. Two acts of Galworthy's play, "Justice," were presented. The first act of the play was read by Mrs. Smith, followed by the courtroom scene embodied in act two.

Mrs. J. T. Conwell presided as judge, Mrs. J. B. Ogden as prosecuting attorney, Mrs. Kate Smith attorney for the defense; Mrs. W. A. Boone defendant, and Mrs. Zimmerman and Mrs. Stout as witnesses.

Four court reporters, Mesdames Ribley, Fail, Evans and Walsh, also participated in the courtroom scene. The jurors were Mrs. Foster (foreman), Mrs. Arn, Mrs. F. D. Smith, Mrs. Kinney, Mrs. Johnson and Mrs. Scroggs.

A lively trial was held, the jury retired and returned for instructions. After a prolonged meeting they were unable to agree. The case was set over until the next education day meeting is held.

Next Monday Mrs. C. S. Gibson, chairman of Music Day, will preside. She has arranged a thoroughly interesting program, which will be given at the meeting.

COUNCIL BUSY WITH REGULAR ROUTINE WORK

There were but a few communications received by the Council last evening. One was received from the churches of Richmond asking that an ordinance be adopted prohibiting circuses from exhibiting here on Sunday. The matter was referred to the ordinance committee.

PROTEST PAVING.

A protest was received, signed by fourteen property owners, against the paving of Twenty-first street from Bissell avenue to Balboa avenue. As soon as it was read the clerk picked up a number of protests against the improvement work.

These were from nine of the persons who had signed the original petition for improvements and stated they had reconsidered the action. The original protest asked for an oiled macadam street instead of a bitulithic pavement. The Council set next Wednesday night as the time for hearing the protests. The ordinance calling for the work was due to be passed last night, but the board decided to lay it over.

TO PURCHASE SCARIFIER.

At the request of the city engineer the Council ordered the purchase of a scarifier to cost not more than $450. It was declared that it was absolutely needed in street work.

WYATT APPOINTED.

H. E. Wyatt was appointed inspector of the Meeker sewer system, which is now being installed.

POTRERO AVENUE MATTER.

A communication from a number of residents on Potrero avenue protesting against the pavement of that street from First to Tenth street was placed on file. Oiled macadam is wanted instead of petrolithic pavement.

ORDER ARC LIGHT.

An arc light was ordered installed at the corner of Seventeenth street and Roosevent avenue.

ORDINANCE ADOPTED.

The ordinance fixing the license fee at $250 per quarter for merchants coming into town and starting fire sales and the like was adopted.

SCENIC AVENUE PROTESTS.

The protests of Paul Dunlap and M. A. Hancock against the improvement of Scenic avenue were filed. These gentlemen claimed that the grades were not proper.

STREET WORK ORDERED.

Resolutions were adopted calling for bids for street work on Soto, Castro and Maine avenues. They will be opened March 2.

A resolution calling for the construction of sewer in the Cerrito addition and the opening of bids March 2 was adopted.

BONDS FILED.

The bonds of Levi Boswell, H. E. Wyatt and D. A. Knowles, commissioners appointed to take up the Tenth-street widening matter, were received and accepted.

LIBRARIANS READY FOR SESSION

State Librarian Gillis to Be Present at Meeting of Third District This Month.

MRS. WHITBECK MAKES GRAND SHOWING HERE

Session of Librarians of State Is Scheduled to Take Place in San Diego the Third Week in June.

Each year the librarians and their assistants throughout the United States set a special time when they can come together and talk over those problems peculiar to librarians. This large general meeting of librarians, and people interested in library work, is called the annual session of the American Library Association, an organization of library workers. Besides this national gathering (which will be held in Washington, D. C., this year), there are held yearly meetings of the State Library Associations.

California librarians will meet at San Diego this year, the third week in June, all anticipating a most enjoyable time as well as helpful suggestions for their work. However, it is not possible for all the librarians in California to meet together at one particular time, so a scheme of successive smaller meetings has been devised by districting the state and holding meetings in these districts. This gives the librarians of the districts an opportunity to go to a gathering of her fellow workers and receive inspiration and encouragement through discussion of questions of interest to her.

Such a meeting of the district, of which Richmond is a part ,will be held at Palo Alto this week on Friday and Saturday. The discussions will deal largely with the question of the county library. Our energetic little county librarian, Mrs. Whitbeck, will be one of the principal speakers. Mrs. Whitbeck has commanded the attention and admiration of all the library workers in the state by the remarkable work she has done in Contra Costa county since establishing the County Library October 1st. Therefore the Palo Alto meeting promises to be of special interest with Mrs. Whitbeck on the program.

A meeting of the third district of the California Library Association will be held in the Public Library of Vallejo on Monday, February 23, 1914. Here also the discussion will be on the county library, and here also Mrs. Whitbeck will address the meeting. Other speakers will be Mr. James Gillis, Miss H. Eddy, county organizer; Mrs. Mary Dexter Henshall, county superintendent of schools of Yolo county; Mrs. W. K. Freeman, library trustee of Mill Valley; Miss Caroline Fielder, library trustee of Sausalito, and D. H. White, county superintendent of schools of Solano county.

COMPLETING GARAGE.

James Cruickshank is completing a garage that he has been building in Berkeley since the first of the year for the firm of Vitch and Presley, who handle the Ford automobile in that city. The auto shop is a very large affair at the corner of Telegraph and Ashby avenues, and will be one of the leading garages of the city.

H. D. Eich, the new head of the San Pablo school, returned yesterday from a short week-end visit of Marysville.

Miss Bessie Mevis, who has been seriously ill for over a month at her Clinton avenue home, was yesterday reported to be greatly improved.

RICHMOND DAILY NEWS

FRANK G. FALL ..... Manager
GEORGE A. CARRERE ..... Editor

Published every morning (except Monday) at 250 Sixth Street.
Telephone Richmond 521.

Application made for entry as a publication of the second class of mail matter under the provisions of the act of March 3, 1879.

SUBSCRIPTION RATES
(By Carrier)

Per month ..... .40
Six months (in advance) $2.00
One year (in advance) $4.00

AND NOW IT IS THE HINDOOS.

The Japanese, the English, and the Italians having declared that no laws must be passed that are unsatisfactory to them, and that if we attempt to regulate the immigration to the United States, or to charge their ships for using the canal hey will be displeased with us, the Hindoos are now busy and have announced that they also demand—note they demand—the right too flood this country with a mass of the lowest and most impossible human beings that are to be found in the length of the world.

Being British subjects they insist that they shall be admitted to this country on a par with the Irish, the Scots, the English, the Australians and the other nationalities over whom George V. reigns. Apparently in the view of the rest of the world this country is to be a prey to them when ever the fancy takes them Having with much labor and sufferings, and trials established the greatest and freest country in the world, we must wreck our nation, and ruin our civilization to allow a lot of people who in all the ages have done nothing but starve, divide themselves into casts, and sink into the lowest depths of poverty and degredation to come here and enjoy what we have built up.

The United States apparently has lost all right to say who shall come into its house. The right of sovereignty which every other nation, which in fact every individual possesses to regulate who shall compose its family is to be taken from us, and we are to be forced to throw open the gates of this country to all the skum of the earth.

Is it not nearly time that we should take the position that this country is first of all a white man's country and that we propose to keep it such? That secondly this country will do what every other nation on earth, Japanese, German, Russia, Italy, France, England does, and decide whom we will allow to enter here and whom we will keep out?

So far as the Hindoos are concerned, if they are as is claimed a part of the Aryian race, and had a common ancestry with the white race ages ago, there is absolutely no excuse for the fact that they have fallen so low, and the fact that with the same mental and racial characteristics to help they have fallen below the yellow races shows conclusively that they are worthy of no sympathy. Let them go home, or rather let them stay home. They are human parasites who prey upon the industrious and intelligent of the human family, and who live like animals, and are a drain upon any country where they locate. If they were permitted to come here it would not be long before this country would be a second India and we would be going around in bathing costumes wearing turbans and washing semi-annually.

But it is well not to forget in this connection that the government at Washington is weak. That the secretary of state is a theorist who is particularly anti-California and Pacific Coast, and that so long as the Chautaqua circles win him for a lecturer he cares little what becomes of the country or of its people. We must wake up on this side of the continent and unite as Commissioner Caminetti has urged against the danger that threatens us first and afterwards the rest of the country, because truly can the Californians declare with Louis XV that "After us the deluge," if this threatened invasion of Asiatics is not stopped.

PROTECTING BUSINESS.

Among the legislation that was passed by the last legislature was a so called "Blue Sky Law." It has been held up through the referendum, but probably will be endorsed by the people when they come to vote upon it in November. It is possible that the California law is too drastic, of that we are not discussing now, what we want to point out is that without waiting for the legislative enactments the business men of New York have gone ahead themselves and have organized a detective bureau through the New York Men's Credit Association which proposes to do largely what the Blue Sky was intended to accomplish. It is a very significant fact that such a policy should have been adopted because it shows primarily the new view point which business is taking in the matter of regulating its own affairs.

The past methods of scheming to get somthing for nothing, or of getting money anyhow, has been abandoned. The story of the Frisco, the New Haven and Hartford, the Alton and other railroads which were wrecked to make a few men millionaires and many men paupers, is not to be repeated. Business understands big business, because it was big business and not little business that did the deeds so much complained of, that the public, the government, and the investment world will not stand for the repetition of any such rascality again.

The Harrimans, the Morgans, and the men they represented have passed into history never to be revived just as much as the Tom Platts, the Mark Hannas, and the Murphys of politics. Whatever the world is becoming in other matters it is undoubtedly improving in its code of honesty, and big thieves and corporation wreckers are no more to be endured in the future, than boss politicians, and corrupt public officials.

The New York Association proposes to find out whether a man is what he represents himself to be, and when he fails that his failure is legitimate and not the result of a scheme to get rich at the expense of his creditors. The supervision that the Interstate Commerce commission, and the bank commission, and the railroad commission here in California are exercising over certain corporations it is proposed to extend to all grades of business, and instead of each concern having its credit man, and each concern taking its own risks, it is proposed that the credit association shall investigate, just as Bradstreet's is supposed to do, and that in every case a report will be made and upon that credit will be extended or denied. When a man fails dishonestly then the association will prosecute him, just as the bankers pursue a forger, or embezzler regardless of how much the pursuit costs and how much is involved in the loss.

Undoubtedly the plan will be followed in other parts of the country, and of course the result will be beneficial to business as well as to the special persons interested. Commercial honesty, and business probity, are two things that can not stand too high, nor be too much insisted upon.

OWENS THE DEMOCRAT.

If you have not registered and are not on the great register you should not delay. The Ninth District expects every one to go to the polls in the Owens' recall election.

The News has shown conclusively that Senator Owens has only been a Democrat since the election of 1912. Two years before that date he was registered as a Republican and consequently his change of faith can only be attributed to one of two things: Something happened between the time when he registered in 1912 and the nomination he secured two years later to convert him from one party to the other, or else he simply changed his party to secure an office.

If we accept the first possibility we are at a loss to understand what happened to secure his conversion. If he voted for Wilson he only did as many Republicans did, because they could not vote for Taft, but who nevertheless never for a moment either then or now profess to be Democrats. There were no startling developments in the two years that were likely to have driven him into the Democratic party. If party means anything more than a name to him, he would find it difficult to explain, we take it, his registering as a Republican in 1910 and his running for office as a Democrat in 1912.

But if party means nothing, if he was trying to fool the Democrats as he has tried to fool the whole people of this district, if he has made it a habit to pose in one role while really acting in another; if he uses a party name, as he uses pledges simply to catch votes; if he cares nothing for the principles of a party any more than he does for the pledges to the people, then of course it is easy to understand why, and how he was a Republican and a Democratic candidate two years later.

But is that the style of man that the people want to represent them at Sacramento? And where may we ask does his change of front, and his inexplicable conversion to democracy leave the Democratic County Committee, which has endorsed his infidelity to his personal pledges to his constituency? The Democratic County Central Committee has placed itself in the remarkable position of endorsing a Republican for breaking his pledges to the people? Where does the Democracy get off, if it shall stand with its committee and endorse its inconsistency? The only thing for consistent Democrats, for honest Democrats, for loyal Democrats, for the men who believe in the principles of that party, is for them to repudiate the action of their County Central Committee in endorsing Owens by voting to recall the senator on March 31st.

MOVIES MAKE GOOD ACTORS.

Did it ever occur to you as you sat watching the moving pictures in some theatre that the men and women who were there performing for your amusement must have been much better actresses to make a telling and understandable scene in moving pictures, than if they were acting under ordinary circumstances on the stage?

In the performance that you witness on the stage there are a number of features that go to make up the picture and to add to its realism: Thus for instance, there is the question of color. There are no colors in moving pictures as a rule, and consequently the green of the trees, the blue of the sky, the color of the clothing has all to be imagined by the spectator. In the stage presentation all that is provided, there is no need for imagination.

Again, there is the absence of all conversation. On the stage you have the modulations of the voice, which in themselves tell so much of the story, especially if it be one of pathos or tragedy. In the moving picture all that is absent and you have to imagine what the person is saying, and guess at the modulations of the voice.

What is due of the voices of the actors is true of course of the other sounds incident to the play, such as the discharge of firearms, the bands playing, or the marching of troops. None of these are heard in the moving picture presentation of the piece.

Finally there is the further fact that the actor has played his part without the stimulation of applause. Every one who has acted, or spoken before audiences will tell you that the applause, the enthusiasm, the interest of the audience is one of the great stimulating features of the occasion, and that with a warm, cordial enthusiastic audience it is far easier to act well than when the audience is cold, indifferent or uninterested and not appreciative.

It follows therefore that the moving picture actor must be a far better actor than the ordinary impersonator, he must act. That is he must be so realistic that the public will understand the play from his acting alone. That requires the highest features of his art. If he succeeds he is indeed a great actor, and worthy to be classed with the best in his profession.

The Washington Administration, which changes its personnel and its politics, but is always pro-Jap and anti-American, has once more smothered an anti-alien bill. In South Carolina the President and secretary of state succeeded in suppressing a bill to prevent Asiatics from buying land and becoming landlords. It is said that a cousin of Bryan's is interested in a large Japanese colony in Florida, but so far it has not been announced that he has any interest in South Carolina or California, but perhaps he be interested in those states later, so there is no use of having any laws in the way if it can be prevented.

The latest news from the Philippines is that the new policy of supplanting efficient Americans by inefficient natives in the health and other departments has resulted in a great deterioration in the work done, and has led to a near revolt on the part of the Filipinos themselves, who prefer the white men to their own people for such places.

Former Senator Caminetti in the splendid fight he is making as Commissioner of Immigration against the influx of Asiatics on this coast deserves the hearty thanks of every true Californian. The Labor Councils of this section, as well as those all over the country, should pass resolutions and send them to Washington heartily endorsing him and his work.

The Progressives, who fancy that the Republicans are registering one way but will vote another, cannot get much consolation from a recent congressional election in which their party strength in the district fell off 10,000 votes since 1912.

THE STORE FOR EVERYBODY

Common Clothespins, 3 doz. 5c
Spring Clothespins, per doz. 5c
Blue Seal Vaseline 5c
Children's Extra Heavy Hose, Three pairs 50c
Sizes 6, 6½, 7 and 7½, pr. 25c

MEET ME AT THE FAIR DEPARTMENT STORE
KELLY & OLNEY
327 Macdonald Ave. Phone Richmond 8111 Richmond, Cal.

I am showing a fine line of Spring Suitings. The latest weaves and patterns. Come in and see what I have to offer before you order your new Spring Suit. SUITS FROM $25 UP
S. VOINEA
Merchant Tailor 45 Washington Ave.

Robert Pillow Alfred Pillow
Drayage and Storage
Pillow Bros.
Seventh and Macdonald
Feed, Fuel and Building Materials
Motto: A Square Deal to Everyone
Women appreciate good clean lasting Coal
Live Oak Wood for a cozy fire-side
Phone 911 RICHMOND

Three Meat Markets
With
One Quality and One Price
To All
THE BEST ALWAYS
RICHMOND MARKET, Phone 231, 510 Macdonald
CENTRAL MARKET, Phone 4461, 1122 Macdonald
UNION MARKET, Phone 881, Macdonald at 22nd
O. R. LUDEWIG, Prop.

STRANGERS
When in town, maybe you wish to rent a house. Find suitable quarters to live in.
A FREE LIST GIVEN
and free service rendered. Houses and apartments to rent and for sale. See
ALEXANDER HALL
Real Estate and Insurance 278 Fourth Street

"Where Good Fellows Meet"
Bank Bar
712 Macdonald Ave., Tel. 2321
Roy Patterson Mgr. WM. F. LOGAN, Prop.

Pioneer Model
Union Workingmen's Store
We carry a full line of mens and boys' clothing, shoes, gloves and all clothing required by the workman. Also take orders for union made to order suits of your own selection and the latest styles.
We solicit your patronage and guarantee a square deal.
T. FARLINGER, Prop. 122 Macdonald Avenue Richmond

DEMONSTRATION

CALIFORNIA MADE CRACKERS

All This Week
Special Values

J. F. STIEFVATER
"THE BIG STORE"
115 Richmond Avenue, Point Richmond
Phones Richmond 412 and 441

STEGE LUMBER YARD

Lumber,, Doors and Windows; First Class Mill Work; Quality, Prices and Delivery Right; Planing Mill in Connection

STEGE LUMBER AND HARDWARE COMPANY
Office and Yards Near S. P. Depot, Stege.
580-590 Bay View Ave., Richmond; Tel. Rich 3991; Berkeley 5049

LOOK HERE!
Electric Shoe Hospital
15 PUTS ON HALF SOLES IN FIFTEEN MINUTES 15
Satisfaction absolutely guaranteed.
First class materials and workmanship. Union shop.
FENICHEL & JOHNSON
923 Macdonald Next to Elks' Building

Reynolds & Shell
General Hardware
Stoves, Graniteware, Paints, Etc.
Builders' Hardware a Specialty
Phone 1081
421 Macdonald Ave. Richmond, California

GET THE MADE-TO-ORDER GOODS AT
THE DRAPERY SHOP, 506 Barrett Ave.
Repairing, Drapery, Shades, Upholstering, Mattresses, Linoleums, Etc.—Union Made.
F. T. CHRISTOPHER, Prop.

Phone 7211
Zeb Knott
Contract Painter
SIGN AND HOUSE PAINTING, PAPER HANGING AND TINTING.
319 Seventh street.
Wall paper of all designs.
Shingle stain, 40 cents per gallon and up.
Paint, all colors, $1.35 per gallon and up.
Agent for SHERWIN-WILLIAMS PAINT, "Covers the Earth"
My prices are lower than San Francisco and Oakland dealers charge for the same grades.

REAL RICHMOND BARGAINS — GIBB GORDON & CO.
$1600—Buys 4-room modern cottage on Chanslor avenue, between 18th and 19th streets. $500 cash, balance $15 per month; 7 per cent interest on deferred payments.
$750—One lot, 27x100, with 12-foot alley on Fourth street, between Barrett and Ripley. This is cash.
$550—One lot, 35x112, one-half on 23d street. Part cash will handle this
$1300—Two lots on Goodwin street, key lots to Nevin avenue. Part cash will handle this.
Large lots in San Pablo Villa Tract. Cheap.
We write insurance in the best of companies and give everybody a square deal. Call and see us at 321 Macdonald Avenue.

BAKERY AUTO TURNS TURTLE ON ASHLAND

Rounding the corner of Ashland and Standard avenues at a high rate of speed, yesterday morning, the Popular Bakery delivery auto turned turtle and skidded along on its side for some distance.

Otto Kiler, driver of the machine, escaped uninjured. The mud guards of the machine were bent and twisted and the box top damaged considerable. The machine is being repaired by the Richmond Garage.

AWARD GIVEN LOCAL MAN'S NEW FLY TRAP

"The California Agricultural Society awards this diploma to Paul Dunlap for the best flytrap, 1913." Such is the inscription on a diploma, received by Dunlap, a San Pablo resident, yesterday.

Dunlap had his trap on exhibition at the State Fair last summer, and much comment was heard on its excellent construction. It is probable that Dunlap will erect a factory for building his traps on a larger scale than he is now doing, as he has many orders to fill.

MAINE'S DEAD ARE HONORED IN SERVICES

Colonel Stotsenburg Camp, United Spanish War Veterans, of this city, participated in the memorial services in honor of the Maine's victims, in Oakland yesterday. The combined posts of the defenders of the bay cities all took part. Memorial speeches were held at Lakeside Park on the short of Lake Merritt, where a relic of the battleship Maine stands.

The veterans from Richmond were E. E. Grov., Louis Thompson, Harry Yaeger, S. B. Kurtz and son, Otto Poulsen and son and J. Brueggeman.

FUTURE DOINGS

Your Chance—Nice lot on Ripley avenue, only $575; $10 down, $10 per month; street work paid, certificate of title free. Nelson & Pellow, 2217 Macdonald avenue. 2-10-2t

The young lady who suggests the best name for my candy store at 312 Macdonald avenue will receive free a 50-cent box of fine chocolates. Three judges will decide. Contest closes Saturday, February 14th. J. C. Frost, proprietor.

Feb. 17—Dance by M. W. A. drill team, El Cerrito Camp No. 11622, at Bank hall. Tickets 50 cents, ladies free.

February 19—Whist party by St. Elizabeth's Court, Catholic order of Foresters, at Bank hall.

February 20th—Cafeteria dinner given by Ladies Aid Society of the First Presbyterian church at Pythian Castle.

February 21st—Dance given by Eagles Drum corps.

Feb. 21—Whist party by Contra Costa Temple No. 113, Pythian Sisters, in Pythian Castle. Score cards, 50 cents. Refreshments.

February 21—Fourth social invitational dancing party of X. Y. Z. club at Sequoia hall.

Feb. 23—Washington's Birthday dinner by ladies' aid society of Wesley Methodist church at church between 5 and 8 o'clock.

Feb. 23—Second monthly dance of the Women's West Side Improvement Club in Pythian Castle. General admission, 50 cents.

February 23—First annual invitational dancing party by Richmond concert band at Pythian Castle.

March 10—St. Patrick's whist party, at Bank hall, by Women of Woodcraft, Log Cabin Circle No. 508. Score cards 50 cents. Refreshments.

March 15—Whist party at Bank hall by Richmond Circle No. 56, Ladies of the Grand Army of the Republic. Score cards, 50 cents. Refreshments.

March 17—Annual St. Patrick's ball of the Y. L. I. and Y. M. I. at East Shore park. Admission 50 cents. Music by Park orchestra.

WHY PAY RENT

Good four-room house, one year old; well, 136 feet deep, 90 feet water, supplying five families, $1.50 per month; power pump, 2000-gallon tank, sufficient water to supply 40 families. Price $1800; $622 cash. Payments, including interest, $22.50; income, $7.50; making deferred payments $15 per month.

Lot 30 by 120; high natural drainage, 200 feet of $75,000 school; sidewalks; one block to car. $500, $75 down, $5 per month.

Act quick on these.

Call 705 Alvarado, corner East Main. 2-14-2t

NOTICE TO CREDITORS.

Notice is hereby given that we have purchased the saloon license of A. O. Peterson, in Maple hall, Third and Ohio streets. All bills of creditors should be presented immediately.

CHAS. TAMAGNI.
A. GILARDI,
Dated Feb. 11,1914. 2-11-5t

Mark Cross razor, guaranteed for 30 days, 25 cents. Ferguson's Drug Store, 724 Macdonald avenue.

Tango, One-Step and Hesitation Waltz .....
Private Lessons by Appointment.
Mrs. J. B. BALDWIN
2217 NEVIN AVE.

When You Want.....
First Class wagon work or horse shoeing go to
WISE 1023 Ma'd Av
Work Absolutely Guaranteed

Everything in the Liquor Line worth while
This week only—FREE—large bottle of Port or Sherry wine with every purchase of a one-full quart bottle of OLD KIRK WHISKEY, $1.00.
RICHMOND LIQUOR STORE
12th and Macdonald
Free delivery service; phone 5061

Peoples' Cash Store
107 WASHINGTON AVE.
Goods Delivered All Over Richmond.
H. SARG

RICHMOND FRENCH LAUNDRY
L. BERNES, Proprietor
110 Standard Ave.
Point Richmond, Cal.
Phone 3451
Work called for and delivered to all parts of Richmond. Best work.
Satisfaction Guaranteed.

Pioneer Electric Co.
316-318 Macdonald Avenue
Phone 171
Richmond's Big Electric House..
Emergency pumping done on short notice
Agents for General Electric Co's. Motors
We are especially equipped to do rewinding and testing of motors. Motors rented and exchanged.

Popular Bakery and Coffee Parlor
Quality Bakery
417 MACDONALD AVENUE
Between Fourth and Fifth

ELMHURST

$1900—Good 4-room shingled bungalow, plastered and tinted, 2 front rooms, paneled ceiling, bath, electric lights, gas for cooking, hot and cold water; lot 50x150; good well 60 ft. deep, force pump; good 2-room house on rear of lot can be rented or can be easily converted into workshop; also good barn for horse and buggy; $500 cash, bal. $20 mon., 6 per cent.
P. FRY, OAKLAND.
9213 East Fourteenth Street.

Marshall Steel Co.
Expert Cleaners and Dyers
822 Macdonald Ave. Phone 6911

DEWEY CAFE
OYSTER GROTTO
220 Macdonald Ave.
Regular Meals Short Orders
Quickest Service

From Cow to Customer
PURE FRESH MILK
Harbor Creamery
512 Macdonald Ave., Tel. 7031
POINT RICHMOND BRANCH
148 Washington Ave., Tel. 651
DELIVERY TO ANY PART OF THE CITY

KNUST — Richmond's Union Shoe Man
THE
Leather Shoe Store
Union Shoes for Men and Boys
We use the BEST of leather for repairing shoes
1115 MACDONALD AVENUE
Between 11th and 12th

PROFESSIONAL CARDS

Plans Blue Printing
J. C. CAMPBELL
Home Designer
418 Sixth Street Richmond, Cal.

PIANOS
Bought, Sold, Built and Repaired
JOE BAKER
Tel. 2961 Richmond

Phone Richmond 6911
J. B. OGBORN
Architectural Designing and Supervision
822 Macdonald avenue Richmond

Union Shop
FRANK GRECO
Boots and Shoes Repaired
First Class Work
260 Sixth St. Richmond

Phone Richmond 9471
ALEXANDER'S EXPRESS and TRANSFER
Household Goods and Piano Moving a Specialty
Phone Orders Received at Office 619 Macdonald

FRANK FARNOCCHIA
Real Estate and Insurance
City and Country Property Bought, and Exchanged
Richmond Harbor Lots a Specialty
305 16th St. RICHMOND

E. B. SMALLWOOD
Undertaker—Embalmer
Deputy Coroner
727 Macdonald Avenue—119 Richmond Avenue
Phone 1131

BERT CURRY
Undertaker Embalmer
Parlors 143 Washington Ave.
Day and Night Phone 4291
Service Day or Night

Phones: Notary Public
Office 8041; Res. 7711.
J. M. OPSAHL
Attorney-at-Law
Office 304 Pillow Bldg. Corner of 7th and Macdonald
RICHMOND, CAL.

J. A. WALDHEIMER
1127 Macdonald Avenue
Phone Richmond 7771
50 FT. BISSELL AVE., near 14th
$1450; street work paid

T. M. MAROIS
Attorney-at-Law
710 Humboldt Savings Bank Bldg.
San Francisco, Cal.
Telephone Sutter 4111
Richmond by appointment.

PAINLESS ANDERSON
NO PAIN DENTIST
All Work Guaranteed.
DR. C. J. CARTER
Open Mon., Wed. and Fri. Eve, 7to 9
Sundays 10 to 12
331 Macdonald Ave. Phone 4411

Phone Richmond 6311
H. J. WILDGRUBE
Attorney-at-Law
301 Pillow Bldg., Cor. 7th and Macdonald Avenue
Richmond, Cal.

Telephone 7541
S. C. ROGERS
Contractor
Terrazo
All Kinds Concrete Work and Cement Finishing; Sewering and Water Systems
401 Chanslor Ave. Richmond, Cal.

Phone 1471.
C. H. BROWN
Contracting Plasterer
Satisfactory Work Guaranteed on Every Job.
Estimates Promptly Made
239 Seventh St. Richmond, Cal.

Telephone 8791
GEO. A. BUZZINI
Cement Contractor
Concrete Walks; Concrete Foundations.
454 Fifth Street
Near Barrett Ave. Richmond, Cal.

Phone 4341 Notary Public
C. A. CLARK
Attorney-at-Law
Corner Richmond and Washington Avenues
Richmond, Cal.

Phone Richmond 5882
J N LONG
Plastering Contractor
Estimates Furnished
Residence 531 Twentieth Street
RICHMOND, CAL.

Phone 4841
O J. DAHL
Richmond's Pioneer Contractor and Builder
Plans and Estimates Furnished
126 Ohio St. Richmond, Cal.

Office Phone 9311 Res. Phone 9237
See
P. B. MacQUIDDY
For Real Estate and Insurance, Loans and Appraisements
Richmond, Cal.
Office 803 Macdonald Ave., Room 11 Berry Bldg.; Residence Cor. Fern and Potrero Aves.

OLDS TRANSFER CO.
Inter-City License. Richmond, Cal.
Storage, Piano Moving and Baggage.
Heavy Teaming a Specialty.
Office Marshall & Mayfield, 1014 Macdonald ave.; phone 5361. Walter J. Phillips; R. W. Sweetland, Manager; Hubert E. Phillips. Phone Rich. 2751.

your spring suit

will you have it made to measure ?

If so it's high time you were getting in your order

All of the new Spring samples are here and the combinations of coloring are even richer than those of last season when it was thought the height of perfectly blended colorings had been reached.

Of course all the patterns shown are not obtainable during the entire season, so

first choosers are better than the later buyers

in the matter of selection.

Kurtz's

429 MACDONALD AVE .....

.... IN THE SOCIAL WHIRL ....

CONN BASTIN IS TENDERED A SURPRISE.

A supposedly business meeting was turned into a surprise party in a manner most clever last evening, at the Smith home at 140 Ninth street. Conn Bastin was called to attend a business meeting of the Third Vice-President Committee of the Epworth League, of which he is the head. Bastin didn't discover his mistake until refreshments were served and he was told it was in his honor.

Tohse responsible for the happy gathering were:

Those present were Mesdames C. Nelson, W. S. Smith, Misses Sarah Yohn, Annie, Mary, Mable and Minnie Smith, Eric Bloomquist and Con Bastin.

UNIFORM RANK DANCE.

Uniform Rank, Knights of Pythias, last evening held a dance and banquet to their friends in Pythian Castle. The dance in the main hall of the castle was well attended. An exhibition drill was held by the crack team, following which a sumptuous banquet was given. The arair was successfully carried out by O. F. Lilly, L. G. Lucanovick, J. A. Gregory and W. P. Fuller.

PYTHIANS INITIATE.

Local order of Pythian Sisters No. 86 held an initiation last evening in their castle, followed by a splendid banquet in the big hall. Those entering the mysteries of the lodge were Mr. and Mrs. Fred Lutz.

MYSTERY SOCIAL AN AFFAIR OF MYSTERY.

The Junior Philathea class completed arrangements last evening for a mystery social to be held in the parlors of the Wesley Methodist Church on March 6. The whole thing is so mysterious that the names of the committee presenting the novel affair could not be ascertained and the program they will not divulge until the night of the spooky event.

VALENTINE SOCIAL BY THE CHRISTIAN ENDEAVORERS.

The Christian Endeavor of the First Presbyterian Church last evening held a very well attended Valentine social in the parlors of the church. The rooms were prettily decorated and the refreshments were appropriate and dainty. Games and singing were other diversions of the evening. Those who planned and carried the affair to a successful finish were Misses Marcia Hulaniski, Winifred Conwell and Mrs. J. E. Norton.

WASHINGTON SOCIAL DANCE NEXT MONDAY EVE.

Managers of the popular dancing school maintained in the A. O. U. W. Hall every Monday night announced last evening the Washington social dance on Monday next, at which souvenirs appropriate to the occasion will be given all attending. The school under the management of Clyde Froman and Professor J. S. McCown is giving splendid and well-attended dances.

A FAREWELL PARTY IS GIVEN MIS STAFT.

Miss Myrtle Miller tendered a farewell party to Miss Helen Taft at her home, 162 Twelfth street, Saturday evening. Quite a jolly crowd gathered to wish the young lady well on her journey and a life of future happiness.

Those present were Mrs. E. L. Dell, Mrs. E. J. Pegram, Misses Mabel H. Taft, Lina J. Aden, Nance Mackinnon, Mattie E. Stover, Grace L. Black, Edna C. Bertron, Effie A. Black, Dorothy Rich and Anna M. Lute.

Miss Taft has been visiting at the Miller home during the past few weeks.

FRATERNAL AID GIVE A PENNY SOCIAL.

A novel entertainment will be given by the Fraternal Aid Association, in A. O. U. W. Hall on the evening of February 24. The program will include a penny dance, a penny admission fee, a whist game at a penny a hand and a number of other penny contests.

MORRIS ESTATE SETTLED.

MARTINEZ, Feb. 16.—In the Superior Court this morning an order was made appointing Charles N. Walker administrator of the estate of the late John W. Morris, news editor of the Richmond Daily Independent, who died a short time ago. Walker's bond was fixed at $2000.

Public Administrator C. E. Daley has been appointed special administrator of the estate of the late Elizabeth Rowell, who died in this city a couple of weeks ago, with bond fixed at $400.

Subscribe for THE NEWS.

GRAND JURORS IMPANELLED BY JUDGE LATIMER

MARTINEZ, Feb. 16.—The Grand Jury of Contra Costa county was impaneled this afternoon by Superior Judge R. H. Latimer, who appointed Charles J. Wood, the well known Danville rancher and good roads leader, to the dignity of foreman.

In his charge to the grand inquisitors Judge Latimer followed the usual course in explaining their duties and setting forth the scope of their functions. Immediately upon convening the jurors elected George E. Netherton as secretary when the work of appointing committees was taken up and in progress at the time of going to press.

THE JURY.

Foreman Charles J. Wood.

Secretary, G. E. Netherton. Henry G. Bollman, John Pleitz, William A. Collis, Henry G. Blum, Peter Roth, Adolph Seidel, John H. Bruning, George E Minor, Charles J. Wood, Henry B. Promberg, Harry C. Wetmore, George E. Netherton, Frank P. Munson, Henry W. Bott, Henry M. Cole, Isaac McHarry, William Cakebread, Julius Stiefvater, Andrew F. Portman.

PENRY TO DO BRICK WORK ON OVERAA HOUSE

H. L. Penry has been granted the contract for brick work on the new Overaa apartment house at Twenty-fifth street and Macdonald avenue.

The brick has already been placed on the ground and work will begin immediately. The apartment house is planned to be one of the finest yet constructed in Richmond and is the pioneer in the location where it stands.

KNIGHTS WHO TRAVEL ROAD LODGE IN JAIL

A deserted cabin near the Richmond Furniture Factory in West Richmond that had long been the rendezvous for hoboes and vagrants, was raided yesterday morning by Officers Ruiz, Phillips and Barry. Four men who were occupants were lodged in the city jail. Only one gun was found among the crowd, but the noise they had been making in the vicinity had caused a complaint to be made by neighboring residents and their ensuing arrest. A cockney Englishman, a Spaniard, a typical hobo and a Frenchman were among the cosmopolitan bunch in the shack.

BALLOT WILL BE LONGER THAN USUAL

"The ballot for the 1914 election promises to be an exceedingly large one," declared County Clerk J. H. Wells this morning, "for there will be constitutional amendments, bond issues and names galore upon it. It will be the largest ever made up in California," the county clerk said.

"There will be twenty-three constitutional amendments passed by the last Legislature for submission to the people, each of which must have its title printed in full on the ballot. There will be four referendum petitions, as follows: Red light abatement and injunction law, the blue sky law, non-sale of game and the water commission act.

"Initiative petitions will be six in number. They are: Abolition of poll tax, anti-prizefight, prohibition measure, universal eight-hour law, property qualifications for voters at bond elections, amendment to the Torren's land act. Besides there will be a whole state ticket from the governorship down through the state officers. There will be school boards, members of the judiciary and county officers under a non-partisan system to be voted on.

"For good measure four state bond issues will be up for action."

SUNDAY SCHOOL HAS ANNUAL OUTING

The members of the Sunday school classes of the Calvary Baptist Church gally marched out to the Grand Canyon hills with lunch baskets full to the brim with goodies, on Saturday afternoon. The affair was their annual outing and picnic, and they sure enjoyed themselves.

Mesdames Gardner, Lewis, Rhinehart and Rev. and Mrs. W. S. Stewart kept close watch on the gay throng of youngsters and took them home in the evening, tired but happy.

Keep Neat

Let GEO. WILSON do your CLEANING AND PRESSING

225 Richmond Ave. Phone 9021

Phone 7651 Open all Night

THE GOLD MINE KITCHEN

Quick Service; Popular Prices

Good Food Well Cooked

517½ Macdonald Avenue

Frank Scarneo, Prop.

FRATERNAL ORGANIZATIONS

WOMEN OF WOODCRAFT — Log Cabin Circle No. 5408 meets every second and fourth Tuesday of each month in Bank hall, corner Eighth and Macdonald avenue. Mrs. Anna B. Richards, Guardian Neighbor; Elfreeda Scott, Clerk.

MODERN WOODMEN — El Cerrito Camp No. 11622, Modern Woodmen of America, meets every Tuesday evening at Bank hall, Eighth and Macdonald. F. E. Tiller, Consul; C. B. Evans, Clerk.

REBEKAHS — Richmond Rebekah Lodge, No. 206, meets first and third Tuesdays in each month at A. O. U. W. hall, Sixth and Macdonald. Amy F. Thrall, N. G.; Mrs. Margaret Shea, Secretary.

KNIGHTS OF PYTHIAS — Richmond Lodge No. 13 meets every Friday evening at Pythian Castle. Visiting brothers are cordially invited to attend the meeting. O. F. Lilly, C. C.; A. S. Lilly, K. of R. & S.

PYTHIAN SISTERS—Contra Costa Temple, No. 113, meets every Saturday evening at Pythian Castle on Fifth street, near Macdonald. Bessie Gregory, M. E. C.; Jessie Persy, M. of R. and C.

ODD FELLOWS—Eclipse Lodge No. 403, I. O. O. F., meets every Monday evening at 8 o'clock, at Bank hall, corner Eighth and Macdonald avenue. F. W. Heckman, Noble Grand; E. G. Alexander, Secretary.

HERMANN SONS—Richmond Lodge No. 37 meets at Bank hall, corner Eighth and Macdonald, every first and third Wednesday nights at 8 o'clock. E. Forwick, Secretary.

Daily News Ads

Are trade getters in every sense of the word. The merchants who are using the columns of this paper do not consider their advertising bills as a donation, but are getting value received. They are the live ones and their ads

Are Bringing Results

Only three weeks old, the NEWS is by far the most popular paper in Richmond, because it prints the news without fear or favor. The policy of the NEWS is right and we are here to stay. Ring up and our ad. man will call.

Richmond Daily News

250 Sixth Street Phone Richmond 521

CLASSIFIED COLUMN

CLASSIFIED RATES.

	2T	4T	6T	12T	24T
3 lines	$ .25	$ .45	$ .60	$1.00	$1.50
4 lines	.35	.60	.80	1.35	2.00
5 lines	.45	.75	1.00	1.75	2.50
6 lines	.50	.90	1.20	2.00	3.00
7 lines	.60	1.05	1.40	2.25	3.50
8 lines	.70	1.20	1.60	2.50	4.00
9 lines	.80	1.35	1.80	2.75	4.50
10 lines	.90	1.50	2.00	3.00	5.00

FOR SALE.

40-H. P. Delivery Auto; A-1 shape; bargain, must be sold. W. G. Wise, 1023 Macdonald ave. 5-tf

FOR SALE—Six fresh cows, price reasonable. Apply at 404 Stanage avenue, county line; phone Berkeley 6955. 2-10-1wk

FOR SALE—Black Minorca eggs for hatching; guaranteed pure bred; $1 for setting of 15 eggs. Apply at 709 Chanslor avenue. 2-15-1w

FOR SALE—Lot 35x120 feet and small house at 2387 Main street; one block from car line and close to school house; $600 cash takes it. Apply on premises. 2-8-tf

FOR SALE—Four-room house and 1 1-2 lots on Roosevelt avenue. Inquire at 2115 Roosevelt avenue. 2-17-2t

FOR SALE—A 17-foot motorboat hull; speed; V double bottom; good condition; good past speed record; no use for it, will sell cheap. 534 Fourth street. 2-15-4t

FOR SALE—Four-room house and 6 lots next to the S. P. tracks on the manufactory side 14th and Clinton ave. Price $3300.

FOR SALE OR RENT—Large five-room house, two lots. No. 444 Twelfth street. Owner at 151 Eighth street. 2-1-tf

FOR RENT.

FOR RENT—Three furnished housekeeping rooms, $15 a month. At 458 Fifth street, Richmond. 2-17-3t

FOR RENT—Two nice housekeeping rooms at 332 21st st. 2-13-4t

FOR RENT—Nice, quiet room, suitable for gentleman. Address 545 Third street, or phone 8271. 2-9-tf

FOR RENT—Newly furnished bedrooms and office rooms. Apply at 334 Eleventh street. 1-28-1m

FOR RENT—Five-room partially furnished modern house. Apply W. W. Felch, Edenia Apt., 825 Nevin avenue. 2-17-6t

WANTED.

WANTED—Girl or woman for general housework at Hartman House, corner Tenth street and Nevin avenue. 2-14-2t

MISCELLANEOUS.

NOTICE—For window cleaning and janitor work ring up Richmond 4081, or apply at 825 Sixth st. 2-13tf

SITUATIONS WANTED.

YOUNG MAN wants work of any kind; handy with tools; registered chauffeur and repair man. Apply Box B, News office.

Milk, Cream and Butter

We supply the kind that calls for permanent patronage.

PT. RICHMOND CREAMERY

220 Richmond Avenue
Phone 1981

NOTICE UNION MEN

Union men, when purchasing look for Union Store card and demand clerk's monthly working cards.

Office and Yards Opposite S. P. Depot. Phone Rich. 491

RICHMOND LUMBER CO.
(Incorporated)
FRED C. NEWTON, Manager

WORKINGMEN!

WHERE ARE YOU ROOMING AND BOARDING?
DOES THE PLACE LOOK LIKE HOME TO YOU?

Are you ENJOYING at least a part of the COMFORTS to which you, as one of the producers of comfort, are entitled to? If not, why not? Turn a new leaf and give the

UNION HOTEL

A trial. The place has been completely renovated and reopened under the management of

JOHN OPMAN
WIFE AND DAUGHTER

EVERYTHING NEW AND FIRST CLASS
ALL ELECTRIC LIGHTED
HOT AND COLD WATER ALL THROUGH THE HOUSE
NO EXTRA CHARGE FOR BATHS

REAL HOME COOKING

Which alone will make you feel at home. CAR SERVICE every 20 MINUTES, cars passing the doors. You can have room with or without board, or board without room.

Prices as reasonable as any in town. Don't forget to see us.

CORNER THIRD AND OHIO STREETS

UNSANITARY BED ROOMS SCORED IN MEETING

Three Slavonian homes were given a severe grilling last evening in a report of H. Carroll, one of the deputies of the state housing inspection committee which recently went over this city. One of the places is at 64 Railroad avenue, another at 70 Railroad avenue and the other at 201 Richmond avenue.

The report stated that there were three double beds, and two persons sleeping in each bed, in most of the roohs in tnese places and that the rooms were 9 feet 3 inches in height and 12 or 13 feet square. The report recommended that an ordinance be adopted limiting the number of persons to a room and making it necessary that 500 cubic feet of air be required in a room where two persons slept and 250 cubic feet of air in rooms where children slept.

The rooming houses and hotels of the city were all found to be in good shape, besides these three. The council believed an ordinance was in effect prohibiting this state of affairs, but a search revealed that it was not the case. One will be drawn up and presented at the next meeting.

EXPRESS OFFICE ENTERED BY BURGLAR

A broken window pane and damaged window lock are mute evidence of an attempt to burglarize the Wells Fargo Company on Sixth street some time Sunday night. A minute examination of the premises by Agent Petillien yesterday failed to disclose any theft.

The office was closed on Sunday evening about 9 o'clock by Petillion and securely locked. Driver Yager discovered the damaged window when he opened the office early yesterday morning. The fact that the window has never been touched by Fargo men during their occupancy of the building was what attracted attention to it.

Police authorities were notified and an attempt was made to secure photographs of the finger prints. The indentures on the sill were too dim, however, and made no impression on the plates.

LIFE OF MINING EXPERT HANGS BY THREAD

Tyler Dudley, 183 Second street, a well known retired mining expert of Richmond, was operated on yesterday morning at Mount Zion Hospital, San Francisco, for acute kidney trouble, with which he has been afflicted for months. J. H. Plate, who is a brother-in-.aw of Dudley, was present at the operation and the doctors stated that the operation itself was successful, but as he had not come out of the anasthesia his physical condition could not be determined.

DEGENERATE IS CAPTURED BY LOCAL POLICE

Tony Amadiea, wanted by the Oakland police for rape, was picked up yesterday morning on the hill above Point Richmond by Officer Phillips.

The fiend was returned to Oakland to answer the charge sworn to by the parents of the 14-year-old girl, Miss Mintif Stifnone, 1307 Elm avenue, Oakland. Amadiea is of Austrian descent and is 48 years of age.

KILN FLOORS FOR BRICK COMPANY ARE HERE

The new floors for the patented brick kilns used by hte Los Angeles Brick Company arrived in Richmond yesterday. The floors cost in the neighborhood of $1000, and have to be replaced each year.

The floors are unable to withstand the excessive heat, necessary when burning or baking brick. Operations will be stopped for a few days until the new devices are installed.

Union men, we are all doing it, sending our suits to Mayer's American Cleaning Co. to be cleaned, pressed or repaired. Phone 4521. 1116 Macdonald ave.

All the leading magazines at Ferguson's Drug Store, 724 Macdonald avenue.

The New Theatre

VIM THEATRE

Formerly the Bijou.
519 Macdonald Avenue.
The always playing to capacity house, showing only first class pictures.

Tuesday, February 17th
(Keystone) "Fatty's Flirtation."
(Reliance) "The Fly Leaf of Fate."
(K. B.) "Prince."
Wednesday, February 18th
(Keystone) "The Gusher."
(K. B.) "The Pitfall" (2 reels).
(American) "His Sister Lucia."
Thursday, February 19th
(Keystone) "Some Nerve."
(Than.) "An Orphan's Romance." (Two reels.)
Friday, February 20th
Mutual Weekly No. 52
(Majestic) "Mrs. Brown's Burglar."
(Reliance) "The Sacrifice."
Saturday, February 21st
(Domino) "Eileen of Erin." (Two reels.)
(Majestic) "Helm's Stratagem." (Ward.)
(Than.) "The Ward of the King." (Two reels.)
Sunday, February 22d
(Reliance) "Giovanni's Gratitude." (Two reels.)
(Than.) "An Amateur Animal Trainer."
(K. B.) "An Orphan of War." (Two reels.)

G. Burg

High Class Tailor
316 ELEVENTH STREET

Suits Made $25 up

Fit and Workmanship Guaranteed

Suits made here kept in repair free of charge. Cleaning, Pressing and Repairing a Specialty.

About That Suit

If you want a suit merely for a few months' wear it does not matter whether the shape has been pressed or
TAILORED IN.
But if you want it to last this season and next you want a suit to retain its shape and appearance as long as it lasts. That is the kind we make exclusively. They are cheaper because they last many times as long.

RHOADES

THE TAILOR
Cor. Sixth and Barrett, Richmond

Special
This Week Only
BURBANK CREATIONS
SUGAR PEAS
Empson's Primrose Peas, 2 cans for 35c
Empson's Columbine Peas, per can 12½c
Empson's Apex Peas, 6 cans for 65c
Empson's Vine-Run Sugar Peas, per can 10c

GoldenGateGrocery
801 Macdonald Phone 832

Four Lots

and a barn and house on Sixteenth St. Key lot to Macdonald avenue. Price reasonable.

Acre of land in Industrial tract; your own terms.

One lot on Ohio St.; cheap.

J. J. Davis
Insurance - Real Estate

Seventh and Macdonald Ave.
Phone Richmond 147.

W. H. Conn T. G. Conn

CONN BROS.
REAL ESTATE, INSURANCE
610 Macdonald Avenue

2 lots on 11th st., near Cutting Boulevard, $1000.

2 lots—4-room house on 7th st., $1650; some terms.

$500 for 2 lots in West Richmond, near Porcelain works; $100 down, bal. $10 per mo.

5-room modern cottage on 2nd st.; $150 down, bal. like rent; good location.

1 lot on Ohio; $750; easy terms.

1 lot on Macdonald ave., with store building, $4200; some terms.

Write your insurance with us. We write for the famous Liverpool and London and Globe Insurance Co.; also the Phoenix of Hartford and the Underwriters Agency of the Hartford. We also write Employers' Liability insurance, surety bonds, etc.

Don't forget the number.

610 MACDONALD AVENUE

WHY PAY RENT?

We have a large number of lots close in and close to school that are bargains. For instance: A lot 30x120, price $525; $100 cash and $5 per month. No interest until November, 1914, then 6 per cent

Five-room cottage on Eighth street, lot 35, block 35, now renting for $20. Price $2700, or $900 cash, balance to be paid at $25 per month.

The HOME REALTY CO.
F. W. Tucker G. W. Town
1929 MACDONALD AVE.
Phone Richmond 6081

Painting
—AND—
Paper Hanging

I am now ready to figure with contractors or with property owners on any kind of a painting or paperhanging job. None is too large and the smallest job will receive careful attention. The best work at fair prices.

Visit my store and see the hundred designs of new Wall Paper. Paint retailed.

A. BRUNNER
1510 MACDONALD AVENUE
PHONE 8321

The Greatest Shirt Sale Ever Held in Richmond.....

Hundreds of Patterns To Select From

Shirts you are paying $1 for every day--in many stores they sell as high as $1.50.

On Sale Now at

79c

Chas. G. Yonce

622-624-626 Macdonald Avenue

YOUR MONEYS WORTH or YOUR MONEY BACK

COAL
Delivered to Any Part of the City.
JOHNSTON & BRAINE
Office: 400 Macdonald Ave.
Phone 2621

141 S. 14th St Phone 3141
H. L. Penry
Brick Contractor and Builder
Estimates Furnished
Richmond, Cal.

DON'T FORGET THE
"RITCHEY"
Cigar, still on the market.
E. HEIDORN, Mfr.
820 Macdonald Avenue
"Quality Speaks for Itself"

THE BEST MATERIAL combined with good workmanship has made THE HOME BAKERY the most patronized Bakery in the city of Richmond. 246 6th St.

Subscribe for THE NEWS.

Plant in February and Provide for a Flowery Month

The gardening you do in the shortest month will bring you long months of delight.

VEGETABLE AND FLOWER SEEDS 5 CENTS A PACKAGE

GARDEN TOOLS
Weeding Hooks, 10c Each
Garden Trowels, 10c Each
Spading Forks, 10c Each

"Square Deal" Hdw. Co.

FREE DELIVERY
315 Macdonald Avenue **Phone 2861**

J. L. Barnaman Co.

NEW FURNITURE TRADED FOR OLD
Highest Prices Paid for Second-Hand Goods of All Kinds
19th St., near Macdonald Ave Phone 9691

GARDEN TOOLS

JUST ARRIVED
Rakes, Hoes, Spading Forks and Garden Trowels
Everything for the Garden.
MARSHALL & MAYFIELD
1014-1016 Macdonald Avenue **Phone 5361**

COUNT THE.... INDIANS ON THE ROAD

$215 to $350

YOUR OWN TERMS

Make Travel Easy

Richmond Cycle Garage

A. BERTHELSON, Mgr. 119 Macdonald Ave.

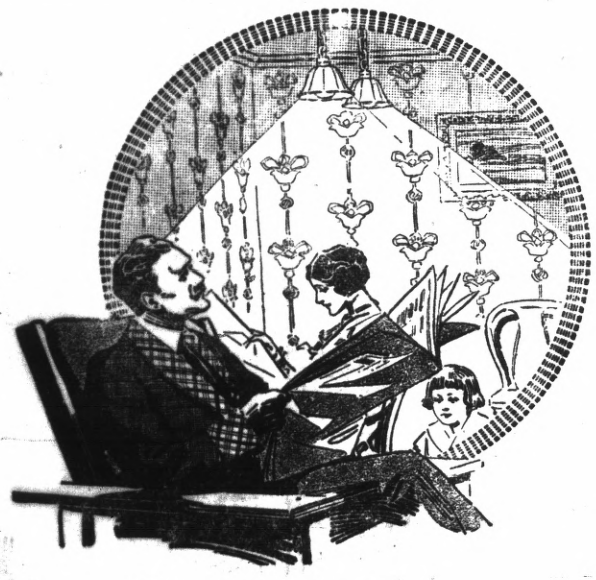

The Simplest Home-- The Tiniest Cottage-- Can Now Afford Electric Light

Comfortable evenings demand good illumination. For reading or working at night you require a steady, brilliant light, and, particularly where there are children, a light that is SAFE.

Mazda electric lighting is soft—white—the nearest approach to daylight. Mazda electrir lamps give nearly three times as much light for the same current consumption as carbon incandescent lamps. Mazda electric lighting is safe, clean and steady—always ready at the touch of a button.

Unwired homes can be "modernized" with electric light at small cost.

Telephone 1152 for a cost estimate of wiring your home.

Western States Gas and Electric Co.

617 MACDONALD AVENUE

MERCHANTS TO HOLD MEETING THIS EVENING

The Merchants' Association will hold the third meeting of their short existence in Sequoia Hall this evening. Though young in days, the association is already old in actions, and are doing much for the mutual benefit of its members.

It is expected that final action on the entrance of the body into the Sequoia Commercial Club will be taken at the meeting this evening. Harry Adkison, president of the association, will preside.

Stanford Philpott, secretary of the association, issues an urgent invitation to all merchants in Richmond to be in attendance, regardless of whether they have participated in the former meetings or not.

FIRE ALARM IS SOUNDED BUT FIRE IS NIL

The members of Fire Company No. 2 were stirred into action yesterday morning by the loud ringing of the fire bell. Quickly they mustered at the garage on Seventh street and were sped on their way.

Upon arriving at the east end of Fourteenth street, a search was made for the blaze. No fire being located, they returned and Howard Yater set to work to clean the mud off the fire truck. Yater claims a little exercise is all right, anyhow.

YOEMEN ARE PREPARING FOR BIG MEETING

Olive Homestead of Yeomen of this city are preparing for a big time next Thursday evening. The meeting will be held in Pythian Castle on Fifth street, at which time there will be an initiation, dance and banquet.

Mrs. Edith Bryant, holding the station of Lady Rowena of the lodge, is in charge of the entertainment.

TRIP THROUGH SCENIC VALLEY IS BEAUTIFUL

A trip through beautiful scenic Alhambra valley is one of the greatest treats that automobilists through this part of Contra Costa county have to enjoy.

P. G. Hawley and wife and Mrs. A. Hurrt and Mr. Lee left here early Sunday morning in Hawley's new machine and covered a stretch of 150 miles before nightfall. The trip was made by way of Concord, through Clayton to Mt. Diablo, on the Tunnel road to Haywards and back through Oakland on the return trip.

NEW WATER PIPES FOR WEST SIDE

Laying of new water pipe on Oregon, Idaho, Montana, Buena Vista and Richmond avenues was started by the People's Water Company yesterday morning. Superintendent L. L. Farrell is in charge of the work.

The pipes being replaced, have been in service for ten years, and have greatly deteriorated. The new pipes are being laid in advance of the pavment to be done by the Warswick Company.

WEDDING OF MONTH AGO IS KEPT SECRET

Slipping quietly away to San Rafael, George Adams, former local Southern Pacific agent and well known in Martinez, and Mrs. Flora Rodriguez of Rust, sister of Mrs. Don Salituri of Walnut Creek, were married on January 20.

The wedding secret has been carefully guarded and it was not until Saturday afternoon that local friends of the couple discovered the secret.

Present at the wedding was Miss Blanche Gore, a relative of the bride. Mr. Adams is engaged as a traffic expert and is associated with the Clifford Traffiffic Company of San Francisco. Mrs. Rodriguez is a charming young woman and like her sister, Mrs. Salituri, has a multitude of friends.

Mr. and Mrs. Adams are making their home in Oakland. Since the news of their wedding become public they have kept busy rceieving the congratulations of their friends.

"TASTY" WINS BOX OF CHOCOLATES FOR FAIR BUSINESS COURSE GIRL

J. C. Frost of 312 Macdonald avenue offered a prize box of fine chocolates to the young lady suggesting the most appropriate name for his candy shop. "The Tasty Candy Shop," suggested by Miss Charlotte Tueck, a pupil at Poly Bus College, was decided the winning name.

Judges were Mrs. Beckhaus of Beckhaus' Cafeteria ,Miss Sullivan of The Fair and Mr. Anderson, principal of Poltechnic Business College.

DAVIS OBJECTS TO BEING CLASSED WITH HENCHMEN OF SENATOR J. C. OWENS

Owing to the fact that the News, in printing the names of those alleged Democrats who voted for a resolution favoring James C. Owens' record in the last Legislature, printed his name in the list Constable F. H. Davis of Stege, has asked that we correct the mistake.

The News does not blame Davis for his attitude and hereby apologizes for the mistake, which we know is very serious. Davis was the only man of the seventeen with backbone enough to vote against the measure and he deserves full credit for doing so.

DISSOLUTION OF PARTNERSHIP.

Notice is hereby given that the undersigned, heretofore doing business under the firm name of Armstrong & Jenks, located in Richmond, have this day, by mutual agreement, dissolved partnership, and the business in the future will be conducted by E. Jenks. All bills owed by the old firm will be paid by E. Jenks, and all debts due the firm will be collected by him.

Dated this 10th day of February, 1914.

ERNEST E. JENKS,
F. W. ARMSTRONG.

NOTICE TO VOTERS

A new and complete registration of voters is required by law during the year 1914.

Registration closes for the purpose of voting for school trustees, on March 3rd, 1914.

For the purpose of voting at municipal elections, on March 13th, 1914.

For the purpose of voting at the primary election, on July 25th, 1914.

For the purpose of voting at the General Election, on October 3rd, 1914.

You may register with the County Clerk or any of his deputies.

Dated: January 22nd, 1914.
J. H. WELLS,
County Clerk of Contra Costa County, State of California.

The following are registration deputies:

A. C. Faris, City Hall, Richmond.
I. R. Vaughn, City Treasurer's office, Richmond.
Geo. K. Drew, Point Richmond.
Fred C. Schram, 422 Macdonald avenue, Richmond.
Katherine Zimmerman, 432 C. street, Richmond.
Mary D. Neill, 154 Washington street, Richmond.
rett avenue, Richmond.
H. H. Turley, 724 South Thirtieth street, Richmond.
Nannie L. Nesbit, 621 Bissell avenue, Richmond.
W. H. Johnston, Stege.
D. A. Knowles, 340 Twentieth street, Richmond.
F. J. Frost, 517 Ripley avenue, Richmond.
C. B. O'Hara, 434 Fourth St., Richmond.
Anna Belle Jarvis, 544 Twentieth St., Richmond.
N. M. Blankenship, 528 Third St., Richmond.
F. H. Eggerth, 519 Fourteenth St., Richmond.
Arthur H. Taylor, Winehaven.
C. W. Luckett, Point Richmond.
W. F. Petillon, Richmond.
Geo. E. Schram, 422 Macdonald avenue, Richmond.
Geo. E. Valencia, San Pablo.
W. F. Huber, Stege Junction.
F. J. White, Rust.
B. B. Pierce, Park Place, Richmond.
W. H. Williams, Giant.
E. C. Ebsen, Pinole.
E. M. Downer, Pinole.
J. A. Fraser, Pinole.
Zittella Buckley, Pinole.
A. M. Ashenfelter, Hercules.
Mrs. Lucia Robison, Pinole.
Mrs. Marie Smith, Rodeo.
W. N. Younglove, 2219 Macdonald avenue, Richmond.
Mary A. Shoemaker, 1024 Bar-
Alex J. Reilly, Selby.
J. E. Horvat, Selby.

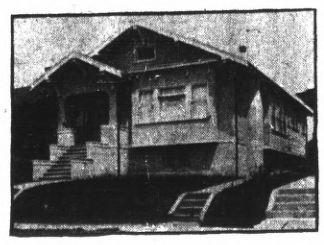

CALIFORNIA HOME BUILDING CO.

Incorporated

Over 100 Stockholders

In Richmond and vicinity with us. Do you want to be one of us?

Success Is Assured

We start Breaking Ground April 1st or Sooner.

1321 MACDONALD AVENUE.

Telephone 9061 **RICHMOND, CAL.**

LESSONS GIVEN ON
PIANO AND GUITAR
MISS L. B. SUMMERS
Studio 150 Washington Ave.
Studio Hours 9 to 11 A. M. Daily
Except Thursday and Saturday.

MRS. LUCIE C. RAMSDELL

TEACHER OF
Miller, Maurice and Crane
TANGOES
Brazilian Maxixe
Viennese Hesitation Waltz and One-Step
Every Friday Afternoon.
Edenia Apts., 825 Nevin Avenue
Hours: Ladies, 2 to 4 p. m.; Children, 4 to 5 p. m.

M. J. Kelly

1202 Macd. Ave., Kelly Bldg.
Phone Rich. 632

REAL ESTATE—INSURANCE

A fine 5-room cottage near 8th street for $2850 including all improvements. First payment small and balance $15 a month.

40-foot lot on 8th street in the best location for $800 with 12-foot alley; $350 down, $10 a month. Must be seen to be appreciated

2 lots on 11th street in the best of location for $1450, including all improvements, on the best of terms. See us about this bargain.

A fine 50-foot corner on Macdonald avenue. A snap.

Look at this one fine lot near 6th street for $400 on small terms. $50 down; $10 a month.

Insurance with the best companies is our motto. We are agents for the largest in the world who give the best service.

When the plumbing in your house goes wrong, ring me up.

I WILL FIX IT QUICKLY FOR A REASONABLE PRICE

F. P. ALLEN

Sanitary Plumber
252 FIFTEENTH STREET
Phone 1161

-Homes-

Homes for Everybody

We have 4, 5 and 6-room cottages. Terms within reach of all. Modern in every respect. Up to date plumbing, 5 years' guarantee.

Hardwood floors, simplex windows, tile sinks, patent ironing boards electric fixtures and shades, complete in every detail; ready for occupancy. We will also buy lots or build on your own lots to suit. Cottages are open for inspection on 18th 20th and 21st Sts. north of Roosevelt.

Conservative Building and Investment Co.
Owners

68 Post street. For information call on C. A Roberts, Supt. of Building Dept., 669 21st St., Richmond.

Portola Cafe

714 MACDONALD AVE.

The Place to Eat

Your Friends Eat Here.

Private Dining Rooms for Ladies.

Turkish Baths

FOR MEN

The White Baths

Day and Night

N. M. White, Prop. **61 Park Place**
Phone 5821

SUSPRISED?

Why yes, everyone is

when they learn the astonishing value in waists to be had at our shop.

New Spring Models on View

Remember, we specialize on waists and have on hand at all times a large assortment to choose from. Nifty styles and a wide range of prices.

$1.35 - $1.45 - $1.98 - $2.25 and up

Your inspection invited.

A. G. WEEKS & CO.

731 MACDONALD AVENUE.

MAJESTIC THEATRE

Eleventh and Macdonald
C. D. Tillison, Prop.

Sunday Matinee 2:30 p. m.

TODAY'S PICTURES

1. Mr. Treater's Treat—Comic.
2. The Cattle Thief's Escape.
3. The Elephant as a Workman.
4. Tommy's Strategy—Comic.

Watch for Saturday and Sunday Specials.

House Always Warm, Bright and Cozy. Courteous treatment

The

Beckhaus Delicatessen

—AND—

Cafeteria

324 Macdonald Avenue

Is the place to eat when you want home cooking "just like mother used to have." Our prices are low and everything is the best. The prices are just what you make them:

Soups 5c
Roast Meat, Potatoes and Gravy ..... 15c and 20c
Vegetables 5c
Pie, Cake, Coffee, Tea or Milk 5c

We Sell Bakery Goods
Our Cream Puffs and Tarts are delicious.

In our Delicatessen you will find the same goods as you get in the larger cities, and our prices are just as low. Give us your trade. We appreciate it.

Bring Your Shoes to
EAGLE SHOE SHOP
225 Macdonald Ave.
First Class Repair Work
Best Materials Used
M. J. MARTZ "THE MAN WHO KNOWS HOW"

Phone 8191

FRANK E. JENKS

Cigars, Tobacco, Candy, Stationery and Notions

Green Trading Stamps Given with every 10c purchase

1010 Macdonald Ave.
Richmond, California

SINGER SEWING MACHINE CO.
L. D. Wood, Agt., 232 7th Street

Machines Rented by Week or by Month.

Oils, needles and attachments for all makes of machines

REPAIR WORK A SPECIALTY

Second Hand Machines $3.00 up; guaranteed.

Opportunities in Richmond

Offers the largest profits for investments today. I have bargains that will make you independent. Improved, unimproved and income property, acreage, ranches, factory sites and business chances. Free information regarding properties.

Frank J. Gardner
1524 MACDONALD AVE.
OWNER AND AGENT

SCOOP THE CUB REPORTER — Good illustration, but no chance to run it — By "HOP"

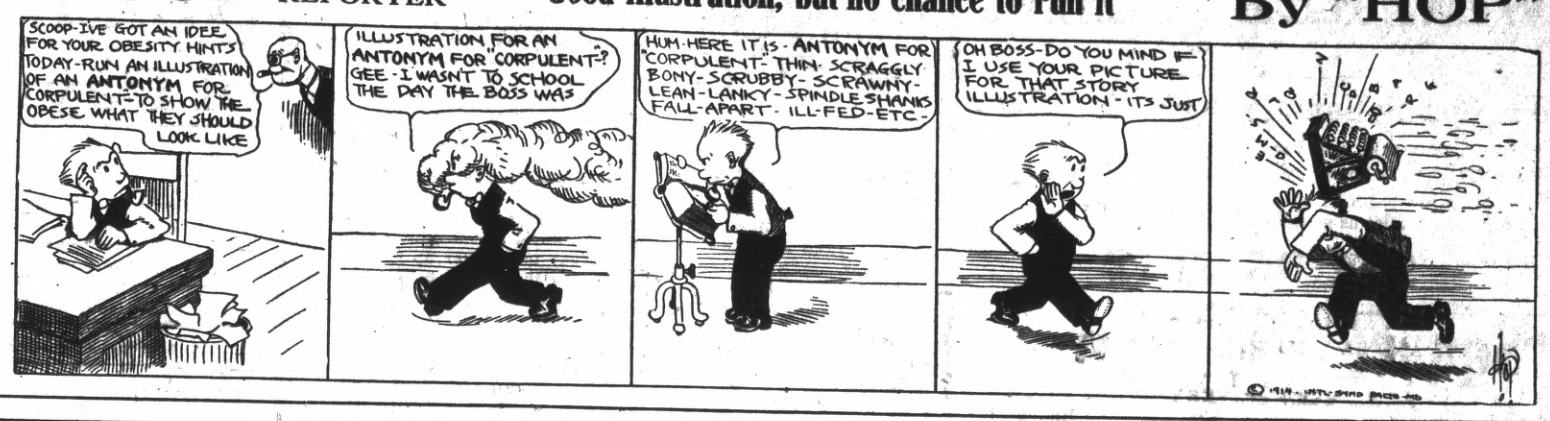

SECOND VICTORY FOR LOCALS RECORDED ON FIELD YESTERDAY

The fans and fancies who gathered at the local diamond Sunday afternoon witnessed our local prides climb out on top at the end of the ninth inning with a score of 8 to 2. This time it was the U. S. Laundry Workers of San Francisco that were crowded out, thus making the percentage of the local squad 1000.

The thrills of the game were furnished in the fourth, fifth and the lucky seventh. In the fourth Richmond scored their first run after two men were out. Charley Burns singled to right field, Happy Bradley slammed out a two-bagger, and Burns slid across the home plate.

In inning five McCormick made safe on an error by Camellen, scored on Ingram's double, Ingram coming in for a tally on a double by Hunky Shaw.

The lucky seventh started off with a bang, when Ingram lined out a single, then jumped across home plate on a double by Hyatt. Hunky Shaw came forth with a single, advancing Hyatt to third, who then tapped the rubber on a single by Burns. With Shaw on third, Bradley was hit by a pitched ball, pushing Burns off first onto second. Hayes secured a single and Burns and Shaw humped for home.

The only chance the laundrymen had was in the fourth frame, when a couple of errors opened things up. They were slow to take advantage and were pushed out of running with two tallies.

The score:

Standard Oils—	AB.	R.	BH.	PO.	A.	E.
Woodsbury, cf	5	0	0	0	1	0
Ingram, 1b	4	3	2	7	0	0
Hyatt, ss	5	1	2	3	5	1
Shaw, 3b	4	1	2	2	3	2
Burns, p	5	2	2	0	1	1
Bradley, rf	2	0	2	0	0	0
Toneri, 2b	4	0	1	3	0	0
Hayes, lf	4	0	2	3	0	0
McCormick, c	3	1	0	9	3	0
Totals	36	8	13	7	13	4

U. S. Laundry—	AB.	R.	BH.	PO.	A.	E.
Bowman, cf	5	0	1	2	0	0
Bulger, 3b	4	0	0	2	2	0
Horton, 1b	4	1	0	10	0	0
Cavency, ss, p	4	1	2	3	2	1
Cameron, lf	4	0	3	2	0	1
O'Neil, c	4	0	0	2	1	0
Bauer, rf	4	0	0	0	0	0
Connellen, 2b	4	0	0	3	5	1
Manning, p, ss	3	0	0	0	1	0
Totals	34	2	6	24	11	3

Summary: Sacrifice hits, McCormick. Double play, Cavenny to Connellen to Norton; Cavency to Norton. Hit by pitcher, Bradley and Bowman. Two-base hits, Cameron, Ingram 2, Shaw, Bradley. Struck out, by Burns 6, Manning 2. Base on balls, off Manning 2, off Cavency 1. Innings pitched by Cavency, 1 2-3. Stolen bases, Norton, Toneri, Hayes. Time of game, 1 hour and 30 minutes. Scorer, C. B. O'Hara.

BUILDING PERMITS.

The firm of Hoyt & Greene were issued the following building permits yesterday by City Architect J. B. Ogborn:

One-story frame cottage on Fourth street, between Ripley and Barret, $1400. C. D. Knowlty, builder.

One-story frame cottage, on Eleventh street, between Roosevelt and Clinton avenus, $1400. C. D. Knoewlty, builder.

FALLS THROUGH HATCHWAY IN DREDGE DECK

Arthur Lawrence, a cook on the Dredge Richmond, fell through a hatchway in the deck, late Sunday evening and sustained a badly wrenched spine and face lacerations. The distance was about twenty feet.

Lawrence was picking his way across the deck in the dark and did not know the location of the hatch He is being attended by Dr. H. L. Carpenter.

ISK KA BIBBLE BALL NEXT SATURDAY

Have you ever attended a real ish ka bibble ball? No? Then you have missed one-half of the fun in life. Just to give those and the others who have not yet had this thrilling experience a chance, the local aerie of Eagles announces that on February 21st they will give one of these "I Should Worry" balls. The affair will take place at East Shore Park and the very best music has been provided.

The committee arranging for the big time is: William Brown (chairman), Joseph Silvia and Frank Armstrong. Pacheco's ragtime orchestra will drive dull care away with the latest ragtime melodies.

S. H. Wright W. H. Wright

Wright Bros.

RICHMOND REALTY CO.
1220 Macdonald Ave.
Phone Rich. 5531.

This Property Must Be Sold

CORNER 4TH AND BARRETT AVE.
57.5 X 110
STREET WORK—SEWERS IN AND PAID
ABSTRACT FURNISHED FREE

Price $2,600

TERMS—$1200 DOWN
$10 MONTH.
5 PER CENT INT.

WANTED
STUDENTS ON THE PIANO
50c a Lesson.
Beginners a specialty.
MRS. STRONG
225 4th St. Richmond

Hartman House

Tenth and Nevin

Good Rooms, Good Table Board, Home Cooking, Reasonable Rates.

Wm. B. Hartman, Prop.
Formerly of the Fairview Hotel.
Phone 2271

The Beverly

New Rooms for Rent
By Day, Week, or Month
New Furnishings, All Modern Conveniences.
334 11th St., near Macdonald.
R. L. Yarbrough, Prop.

J. G. CLARK & CO.
Funeral Director and Embalmer
Calls Answered Day or Night. Elegantly Fitted Chapel; Auto Service; Lady Assistant for Women and Children.
Telephone day or night 5981. 265 4th St.
J. G. Clark, Pres. C. B. Evans, secretary, phone Rich. 3121.

Just as predicted

Since the weather has cleared up and money is circulating more, my store at 218 Macdonald Avenue has been doing a nice little business. But we still hope to do better as soon as all the people find out about our great Closing-Out Sale of Gents' Furnishing Goods.

For Less than Cost

WE HAVE A LARGE ASSORTMENT OF SHOES

Regular ..... $4.00, $3.50, $3.00 and $2 50
Will go at ..... $3.00, $2.50, $2.00 and $1.50
All Winter Goods, Flannel Shirts, Sweaters, Sweater Coats, Etc.,
All Rib Underwear, 60c quality ,will go at 39c
All Rib Underwear, 50c quality, will go at 35c
All Working Shirts 35c
Fancy Shirts and Pongee, regular $1.50 and $1.25 at 65c

As this is a selling-out proposition, do not let anything keep you away from this sale. Come in and examine the goods and prices, and be your own judge. Money talks.

SHARP'S

MEN'S FURNISHING STORE

218 Macdonald Avenue Near Third

WINFREE — THE — **CLOTHIER**

"Everything the Best is Our Motto."

Our Spring Sample Books Are Here

The greatest line of new and up-to-date samples ever shown. You know there are no sample lines that surpass M. Born & Co.'s.

Come in and let us measure you up for a

SPRING SUIT

Prices $14 to $40

FIT AND SATISFACTION GUARANTEED

ALWAYS SOMETHING DOING.

WINFREE THE CLOTHIER

106 Macdonald Avenue ..RICHMOND

Farming Tools

are *money savers*. High quality considered, the lowest price tools made. Last twice the "life" of common tools. Cost nothing for repairs and do better work after years of use than many other tools do when shining new from the Hardware Store.

Every hand farming tool on which you find the Keen Kutter trade mark is covered by a broad gauge guarantee. If a Keen Kutter fork, hoe, rake, scythe, snath, shovel, axe or hay knife, shows an imperfection of any kind, or fails to do the work for which it was intended, easily and fast, you get your money back. The same guarantee covers Keen Kutter shop tools, razors, shears, pocket-knives and table cutlery.

"The Recollection of Quality Remains Long After the Price is Forgotten."
—E. C. SIMMONS.

Trade Mark Registered.

OTTO MUELLER

604 MACDONALD AVENUE TELEPHONE RICH. 8501

Two Lots

On the corner of Ninth Street and Chanslor. Street work paid.

$1,500

LESTER & PLATE

The Two Homely Real Estate Agents. 608 Macdonald Ave.

TELEPHONE RICH. 6711 P. M. ANDERSON, Prop.

FAIRVIEW HOTEL

22ND AND MACDONALD AVENUE

ROOMS WITH OR WITHOUT **BOARD**

HOT AND COLD RUNNING WATER IN EVERY ROOM

MEALS AT ALL HOURS

Office 905 Macdonald Ave., Richmond, Cal Phone 7651

Byrn's

Residence 124 Tenth St. Residence Phone 6882 Richmond, Cal.

Bargains

Two lots adjoining Macdonald avenue property; on Sixtenth street; above grade; the street work all paid; $2800; a snap.

4-room house; three lots; Roosevelt avenue near Nineteenth street; $2600.

5-room house; 33-foot lot; Sixteenth near Bissell; $2900; terms.

Two lots on Ninth near Macdonald; $4200. Easy terms.

7-room house; 1 lot; Tenth near Bissel; $3200. Terms.

2 lots, Tenth street, between Bissell and Chanslor; $3000. Snap.

3 houses on 3 lots, Fifteenth street; $2750. All rented $30 per month.

1 lot on Twenty-second St. $600. Buyer to assume street work.

Two lots on Eleventh street between Macdonald and Bissell; $3000.

The LUCEY

M. LUCEY, Prop.

The Best Whiskey in Town

408 Macdonald Avenue

Lenox Hotel

Corner 13th and Nevin

Regular Board and Transients

Good Meals Comfortable Rooms

MRS. J. P. HEALEY, Prop.

THIRD STREET OPENING CAUSES MONEY TANGLE

Because some property owners did not pay their assessments and the city has sold the property for it, many of those who did put up their required amount will probably have to wait a good long time to get it back again.

City Treasurer Ira Vaughn has about $1500 in the Third-street opening fund, which has caused him much loss of time. Since the announcement was made that the street line was to be changed so as to go outside of the Union Hotel property, almost everybody in town who paid an assessment to the fund has been asking for the return of the money.

Vaughn states that he is no lawyer and therefore cannot tell when or what must be done to get the money. He is holding on to it until the matter comes to some kind of a head. It is believed that if it ever does get back into the pockets of the property owners it will have to be through the commissioners.

BOY BURGLAR IS WANTED FOR JAIL BREAKING

In the capture of George McCloud, self-confessed boy burglar, the police have apprehended a crook of national reputation. Identifications from the federal prison at Fort Leavenworth, Kans., give the information that McCloud is wanted for jail breaking in Wisconsin.

Practically from babyhood, McCloud has been steeped in crime. Cleverly he has evaded the cluteches of the law time after time. His confession Saturday that he was driven to crime on accout of hunger is an evidence of his cleverness. The sympathy held by authorities for him has now turned to determination to see justice done.

District Attorney McKenzie of Martinez will be in Richmond Wednesday an will place a formal charge of burglary against McCloud, for the entering of five stores on the night of February 4, though he will undoubtedly be sent to Wisconsin, where a $50 reward is offered for his return.

MISS PEARSON WILL SURVIVE OPERATION

Dangerous relapses make hope for the recovery of Miss Gladys Perason douotful. She is confined in the Roosevelt Hospital, Berkeley, where she was operated upon Saturiay afternoon. Drs. W. R. Scroggs and C. L. Abbott have the case in charge. A report received late last evening from A. L. Pearson, father of the sick girl, stated that the crisis was past, and that there was a good chance of recovery.

H. S. Penry, the local concrete contractor, visited his family in Paso Robles Sunday. Mrs. Penry and children are spending the winter in the southern city on account of the health of their son, Erwin.

PUZZLE UNSOLVED

(Continued from Page 1.)

land, as roughly mentioned, we will expect to be paid $5000 as a bonus, which we will have to expend ourselves in converting that well into a water well; also legal services and commission will be taken out of this amount.

Not one of us interested in this matter are anxious to tear up Oregon and Buena Vista avenues, and place ourselves in a position to sustain a financial loss if the same can be obviated Oregon and Buena Vista avenues, if the cut is made through there, will have to be fenced permanently, so that the children of the neighborhood cannot fall into the excavation, as this is a different proposition from the Santa Fe right of way, where they own on both sides of the cut. When the paving is completed upon Oregon and Buena Vista avenues and accepted by the city, if the Shattuck-Edinger people should not await legal methods as to the changing of the grade, etc., but should rush the work through that street and tear it up, the damage suits which would result therefrom are evident to all of us.

The subject matter is so familiar to all of us, the details of which are not fully carried out in this communication, if you gentlemen desire to take this matter up I can promise you that it can be agreed upon and arranged in a few minutes, so far as our interests in Richmond are concerned.

I will await an expression from you.

Respectfully submitted,
JOHN NICHOLL,
Secretary John Nicholl Company.

After it was read a motion was made and carried that it be referred to the tunnel committee, consisting of Councilmen Fernald, Gerrard and Follett. They will meet tomorrow evening and will probably ask Nicholl to show up.

What they will do is absolutely beyond human imagination to forecast. If they accept the Nicholl proposition they must pay a $5000 bonus for the oil well and then the Shattuck-Edinger people declare that it will cost them at the very least $3000 and probably $4000 to move their plant.

The city officials claim that their agreement with the Shattuck-Edinger Company is very binding and that under it they have a right to transfer the tunnel anywhere they please, or dig a hole only two feet in depth if they want to.

This, if so, would eliminate the danger of outside firms protesting, but how about the Santa Fe Railroad starting a suit to stop the tunnel work? This is another matter which would have to be settled with the railroad officials before work could go ahead.

Nicholl states in his agreement that it would take at least ninety days to remove his well machinery. The Shattuck-Edinger company will undoubtedly want some remuneration for its delay and a city official asserted last night that $60 per day would probably be the amount asked.

Suppose the work is delayed, as Nicholl says, ninety days, there is another $5400 to be paid. And again we ask, where is all this loose change coming from,

One thing was made very evident last night, and that is that the people can expect to get some action and less talk. Councilman Follett, as stated above, "panned" the city engineer and city attorney, claiming that the Council had had enough of the hot air and wanted more actual results.

This was said when the question of forcing Mr. Watkinson, owner of the Pullman townsite, to open up certain streets there, came up. The result of this stampede of the noted orator was that condemnation proceedings will be begun.

It is common rumor that Follett intends to oppose the changing of the route of the tunnel. It is said he has a solution of the problem which he will suggest Wednesday evening. Like one spectator stated last evening, "It seems there are a lot of solutions coming, but when are they to be advanced?"

Taken all in all, the juggling of $1,070,000 of the people's money is getting to be a real serious proposition even to such a number of incompetent officials as the city boasts. Should the city endeavor to continue the tunnel along the route now selected, another rumor has it that the Cary Brick Company, which has an old plant on the south end of the hole, will want $18,000 for it.

As Cary and his company are very mute about what they intend to do, the taxpayers can figure on another tangle when the hole reaches that stage. Taken all in all, the taxpayers can expect to see at least $20,000 flit to the 'birds" before the bungle is settled.

In conclusion let us state, that the much promised remedy, talk which we have been getting has been nothing but some more of the hot air and smoke from the inner circle of the well fed bunch at the city hall. Last night was the night we were going to get the solution. DID WE GET IT? Yes, where Maggie wore the beads.

Welding and brazing at the Richmond Cyclery, 101 Macdonald ave. 2-11-6x

Employes of the Pacific Porcelain Works, where George Matthews of 666 Nineteenth street is employed, as well as his numerous friends, were greeting him with congratulations on all sides yesterday. It was discovered by George's smile that he was the proud "papa" of a baby daughter. "She is my one best Valentine," stated George. Both mother and child are doing nicely.

Orders Taken for Jewelry

C. W. JORGENSON

Watchmaker & Jeweler

All Work Guaranteed

930 Macdonald Ave. Richmond

No Chance of Paying Twice

When paying your bill by check you do not run the risk of paying a second time.

When your check is returned, stamped "PAID" by this bank it is the most positive proof of payment.

We cordially invite your account.

First National Bank

SIXTH AND MACDONALD

25% DISCOUNT Aluminum Ware

This is the famous "Crown" Brand. One of the best made. All kinds of cooking utensils in the large assortment.

B. McWHORTER

147 RICHMOND AVE. TELEPHONE 1051

Chas. L. Swartout

THE PIONEER PAINTER AND PAPERHANGER OF RICHMOND

Estimates Cheerfully Given. Phone 6541

DEALER IN

Wall Paper, Paints, Oils, Glass, Tinting Materials

My satisfied customers are my best advertisers.

My aim is to satisfy. Give me a trial.

240 Seventh Street Between Macdonald and Bissell Aves.

GEO. C. HENLEY & CO.'S BARGAIN LIST

CLOSE-IN PROPERTY

Lot 32x140, with alley, small house, $1300. Terms.

Four-room modern house; two lots; street work paid; on Chanslor avenue. $500 cash, $20 per month.

Four-room modern house, high basement; lot 27x100, with alley. $2200, easy terms .

New 5-room house, modern lot, 27x100, $2400, $250 cash.

Good lot on Fourth street, $500; one-half cash, $10 per month; stret work paid.

160 acres fine apple land, San Diego county;; will trade for Richmond property, $3200.

Fine stock ranch, Lake county, 958 acres, $13 per acre; a snap.

A first class restaurant, doing good business, $650.

Back at the Old Stand. Phone 1121.

314 MACDONALD AVE. RICHMOND, CAL.

BANK OF RICHMOND

(Oldest Bank in Richmond)

UNITED STATES DEPOSITARY FOR POSTAL SAVINGS

The Officers and Directors of this institution keep in touch with every detail of the business. By so doing, they are enabled to handle the affairs of their patrons expeditiously.

OFFICERS

JOHN H. NICHOLL, President W. K. COLE, Vice-President
W. STAIRLEY, Cashier GEO. LEE, Assistant Cashier

DIRECTORS

John G. Regello, Geo. Lee, W. K. Cole, C. S. Downing, John H. Nicholl, E. M. Tilden, Harry Ells, W. Stairley, L. M. Mintzer